

Our Case Number: ABP-314724-22

Planning Authority Reference Number:

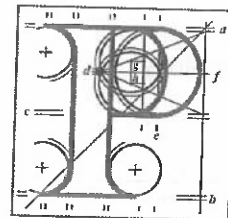

**An
Bord
Pleanála**

Mary Fitzpatrick
Seanad Éireann
Leinster House
Kildare Street
Dublin 2

Date: 26 January 2023

Re: Railway (Metrolink - Estuary to Charlemont via Dublin Airport) Order [2022]
Metrolink. Estuary through Swords, Dublin Airport, Ballymun, Glasnevin and City Centre to
Charlemont, Co. Dublin

Dear Sir / Madam,

An Bord Pleanála has received your recent submission and oral hearing request (including your fee of €50) in relation to the above-mentioned proposed Railway Order and will take it into consideration in its determination of the matter.

The Board will revert to you in due course with regard to the matter.

The Board has absolute discretion to hold an oral hearing in respect of any application before it, in accordance with section 218 of the Planning and Development Act 2000, as amended. Accordingly, the Board will inform you on this matter in due course.

Please be advised that copies of all submissions/observations received in relation to the application will be made available for public inspection at the offices of the relevant County Council(s) and at the offices of An Bord Pleanála when they have been processed by the Board.

More detailed information in relation to strategic infrastructure development can be viewed on the Board's website: www.pleanala.ie.

If you have any queries in the meantime, please contact the undersigned. Please quote the above mentioned An Bord Pleanála reference number in any correspondence or telephone contact with the Board.

Teil
Glao Áitiúil
Facs
Láithreán Gréasáin
Ríomhphost

Tel (01) 858 8100
LoCall 1890 275 175
Fax (01) 872 2684
Website www.pleanala.ie
Email bord@pleanala.ie

64 Sráid Maoilbhríde
Baile Átha Cliath 1
D01 V902

64 Marlborough Street
Dublin 1
D01 V902

Yours faithfully,

PP 8M

Niamh Thornton
Executive Officer
Direct Line: 01-8737247

Teil
Glao Áitiúil
Facs
Láithreán Gréasáin
Ríomhphost

Tel
LoCall
Fax
Website
Email

(01) 858 8100
1890 275 175
(01) 872 2684
www.pleanala.ie
bord@pleanala.ie

64 Sráid Maoilbhríde
Baile Átha Cliath 1
D01 V902

64 Marlborough Street
Dublin 1
D01 V902



15.1.23

MetroLink: NA29N.314724

**Senator Fitzpatrick,
Seanad Eireann,
Leinster House,
Kildare Street,**

January 16, 2023

Ref No. NA29N.314724

MetroLink (Estuary to Charlemont via Dublin Airport)

To Whom it may Concern,

Following are my observations in relation to the planning application lodged Railway (Metrolink - Estuary to Charlemont via Dublin Airport) Order.

I welcome the provision of more frequent, reliable, affordable, and environmentally efficient public transport service. The MetroLink has the potential to have a transformative effect on our capital city. the significant investment in the MetroLink project must provide users with a service that is future proof, accelerates climate action and supports sustainable economic and social development of our capital city and surrounding county.

Before granting permission An Bord Pleanala must consider and address the following issues:

- **Station design and architecture:**

- All stations and Metro stops must be designed for universal access, maximum safety and be architecturally sympathetic to Dublin's rich architectural heritage and style.
- The proposed stations are anonymous, unimaginative, cheap and unworthy of Dublin's rich architectural heritage and leading European capital
- The proposed architectural design for the MetroLink stations should be rejected. They are modern, unimaginative, poor and bare no relation to the local architectural heritage of Dublin city, O'Connell Street, The Mater, the Royal Canal, Shandon Mills, Glasnevin cemetery.
- The proposed stations on O'Connell Street/Moore Street, Eccles Street/Berekeley road, Cross Guns/Propect Road and Mobhi Road should be architecturally designed to reflect and speak to the history of the area. Materials and finishes should complement and not detract from the rich architectural surrounds of redbrick, granite and slate.
- All stations' structures, signage or any other associated architectural treatment should reflects the local architectural character.
- Much of the MetroLink will be buried underground but the stations and the above ground elements of the project must respect the existing architectural heritage, be sympathetic to and enhance the traditional streetscape, reflect the character of Dublin and the localities surrounding the respective stations.
- At present, the proposed architectural aesthetics are anonymous, devoid of any connection with Dublin's heritage, culture, or distinctive architecture. The Metrolink has the potential to bring Dublin into the future, but it is of utmost importance that it maintains a connection with the city and its traditional characteristics.
- The proposal to demolish Hedigans' Brian Boru pub, remove or tamper with the architectural railings at Dalcassian must be rejected. A new architectural proposal must be developed for this station that incorporates the existing building. This station will be a major city station for decades to come and it is imperative that it is consistent with and complimentary to the local residential architectural conservation area.



15.1.23

MetroLink: NA29N.314724

- **Construction & Operations**

- The applicant must clearly demonstrate the benefit and rationale behind the decision to go from twin bore to single bore and how this will future-proof the infrastructure
- Amend the application to include an actual Metro Stop at Albert College instead of the proposed intervention shaft to maximise the benefit if the infrastructure for Albert College Park and surrounding area.
- Outline plans and arrangements to prevent and minimise negative impact if at any point construction must be halted or abandoned
- Detail what measures will be implemented to mitigate any structural and settlement damage to properties located within 1km of the MetroLink route
- Independent noise, vibration and structural monitoring during and post construction for minimum period of 20 years
- Provision of independent experts throughout the construction period and post construction period to provide residents with both real time information and independent expert advice and consultation.
- Permission should require NTA to demonstrate the necessity for removing green spaces like parks, park facilities, recreation areas and local heritage and clearly outline compensatory mitigation measures to be introduced.
- A traffic management plan must be agreed with residents, Dublin City Council and the NTA for the period during and post construction. Residents already living in heavily congested areas will be significantly negatively impacted by a major multi-annual construction project on their doorsteps.
- A permanent community liaison office must be established for the duration of the project.
- Measures and arrangements must be put in place at each Metro Station to limit and prevent anti-social behaviour associated with structures like metro stations.
- Metro stations and services must operate 24 hours a day, 7 days a week
- Park and & Ride facilities must be provided at the stations beyond the M50 to discourage private vehicle traffic entering the city

An Bord Pleanála must seriously consider submissions made by community groups, like the Griffith Avenue District Residents Association, and others and facilitate an oral hearing prior to granting permission.

Sincerely,

Senator Mary Fitzpatrick